

REV.	BY
00130	R.M.

NOTE!!!  
9"-1 1/8" PLATE  
HGT. AT FIRST FLR.  
(TYP.)

NOTE!!!  
ALL 1st FLR. WINDOWS  
TO BE SET @ 94 1/2"  
R.O.H. (UNLESS NOTED  
OTHERWISE)

NOTE!!!  
INSTALL 2" (R10 MIN.)  
SPRAYED FOAM INSULATION  
AT ALL RM AREA'S (TYP.)

- VINYL SIDING
- ALUMINUM SOFFITS & FASCIA
- MARVIN INTEGRITY WINDOWS
- SHOWN w/OPTIONAL WINDOW GRIDS

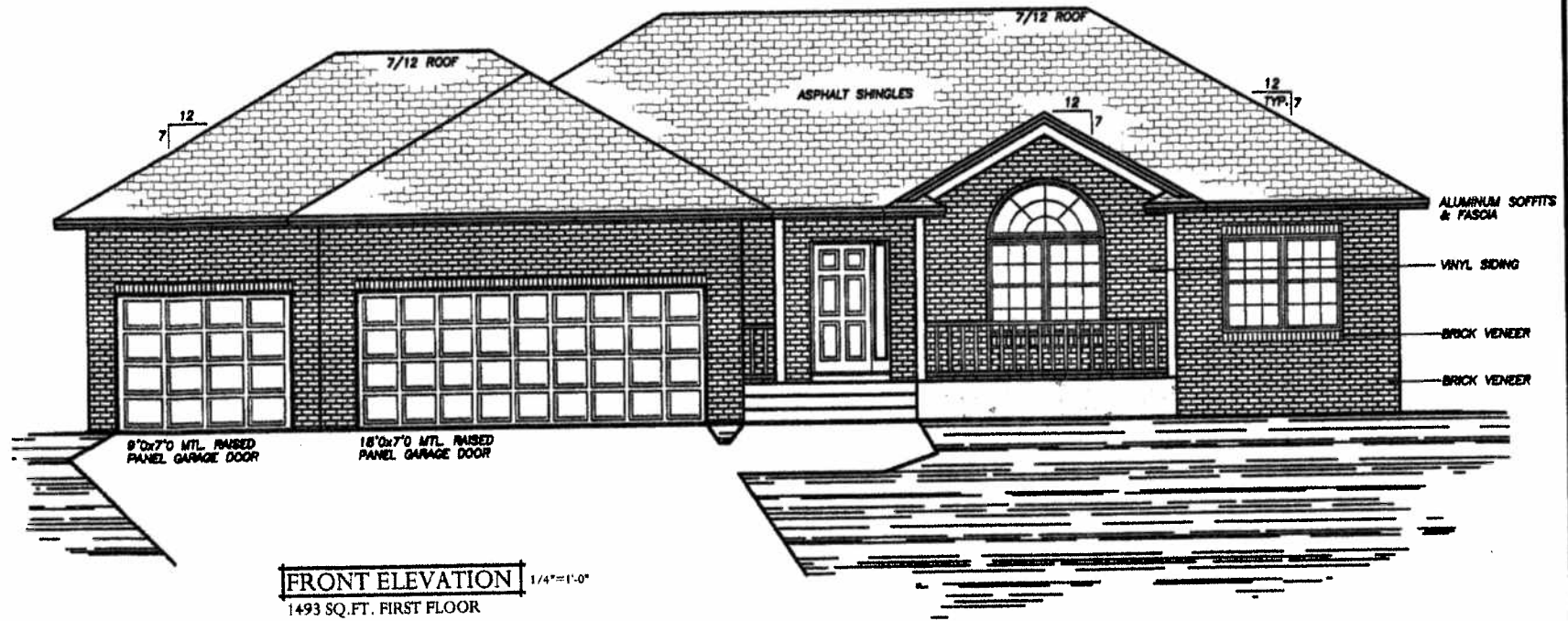

**FRONT ELEVATION** 1/4"=1'-0"  
1493 SQ. FT. FIRST FLOOR

**SPECIAL NOTICE:**  
THESE PLANS ARE THE PROPERTY OF CROIX CUSTOM CONCEPTS, INC. AND ARE NOT TO BE REPRODUCED, COPIED, OR TRANSMITTED IN ANY FORM OR BY ANY MEANS, ELECTRONIC OR MECHANICAL, INCLUDING PHOTOCOPYING, RECORDING, OR BY ANY INFORMATION STORAGE AND RETRIEVAL SYSTEM. ANY UNAUTHORIZED USE OF THESE PLANS IS STRICTLY PROHIBITED. CROIX CUSTOM CONCEPTS, INC. ACCEPTS NO LIABILITY FOR DAMAGES OF ANY KIND, INCLUDING CONSEQUENTIAL DAMAGES, ARISING FROM THE USE OF THESE PLANS. THE USER OF THESE PLANS SHALL BE RESPONSIBLE FOR OBTAINING ALL NECESSARY PERMITS AND APPROVALS FROM THE LOCAL BUILDING DEPARTMENT. THE USER SHALL BE RESPONSIBLE FOR VERIFYING THE ACCURACY OF ALL DIMENSIONS AND MATERIALS LISTED ON THESE PLANS. THE USER SHALL BE RESPONSIBLE FOR OBTAINING ALL NECESSARY PERMITS AND APPROVALS FROM THE LOCAL BUILDING DEPARTMENT. THE USER SHALL BE RESPONSIBLE FOR VERIFYING THE ACCURACY OF ALL DIMENSIONS AND MATERIALS LISTED ON THESE PLANS.

**© COPYRIGHT NOTICE, ALL RIGHTS RESERVED**  
CROIX CUSTOM CONCEPTS, INC.

DESIGN and DRAFTING BY:  
**CROIX CUSTOM CONCEPTS**  
INCORPORATED  
RESIDENTIAL DESIGN & DRAFTING\*  
HOME PLAN SERVICE\*  
14115 Lincoln Street N.E. Suite 400  
Ham Lake, MN 55349  
PH: (763) 233-8411 FAX: (763) 233-4660  
TOLL FREE: (800) 323-8611

BUILT BY:  
**SPUR CONSTRUCTION**

DRAWN	J.B.
CHECKED	X.X.
DATE:	02/24/2006
SCALE:	AS NOTED
CAD FILE #	00130JB

PINE CITY, MN

NOTE!!  
INSTALL 2" (R10 MIN.)  
SPRAYED FOAM INSULATION  
AT ALL RM AREA'S (TYP.)

NOTE!!  
ALL HEADERS TO BE  
(2)2x10'S UNLESS  
NOTED OTHERWISE

NOTE!!  
ALL 1st FLR. WINDOWS  
TO BE SET @ 94 1/2"  
R.O.H. (UNLESS NOTED  
OTHERWISE)

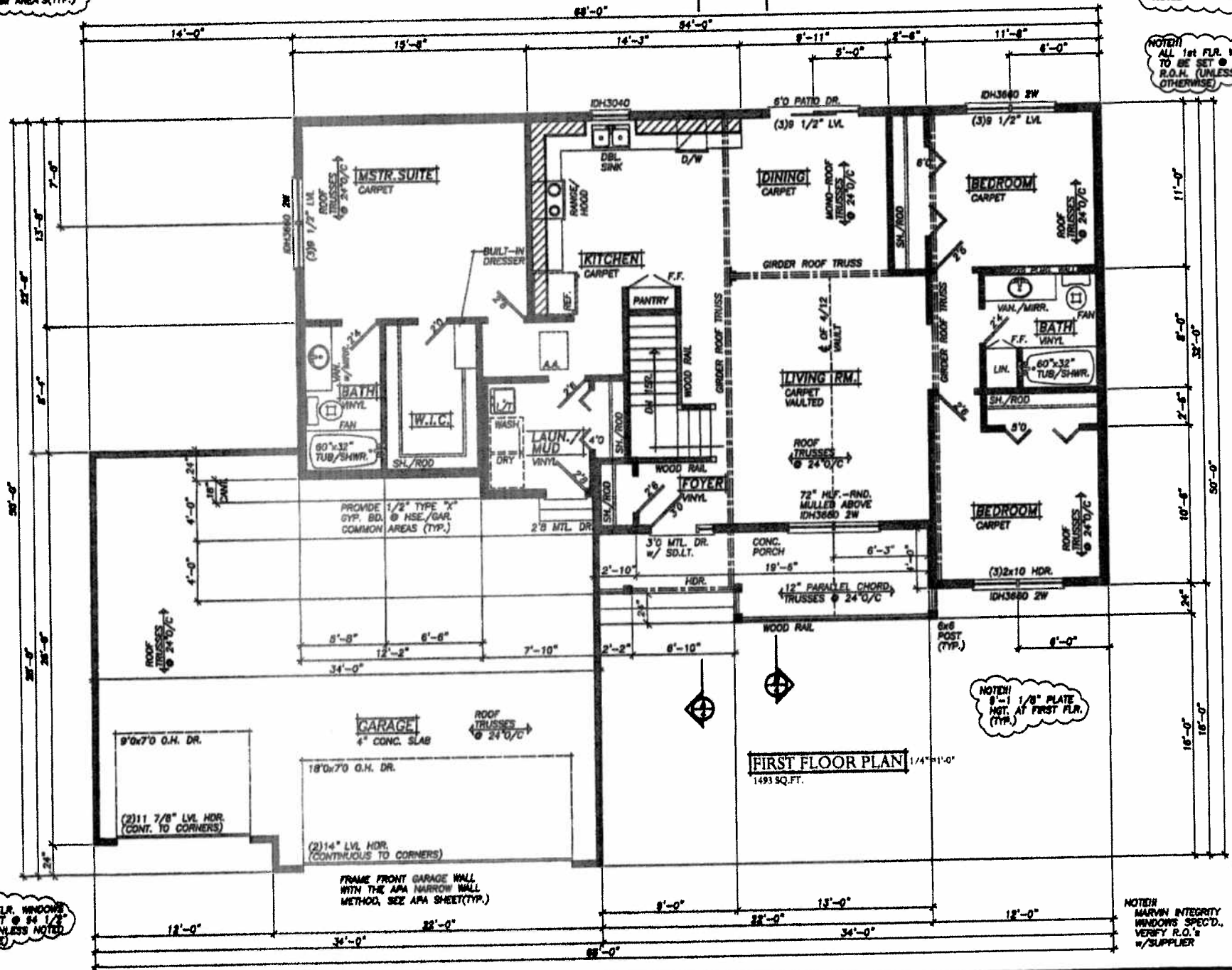

NOTE!!  
ALL 1st FLR. WINDOWS  
TO BE SET @ 94 1/2"  
R.O.H. (UNLESS NOTED  
OTHERWISE)

NOTE!!  
9'-1 1/8" PLATE  
MFT. AT FIRST FLR.  
(TYP.)

NOTE!!  
MARVIN INTEGRITY  
WINDOWS SPEC'D.  
VERIFY R.O.H. w/  
SUPPLIER

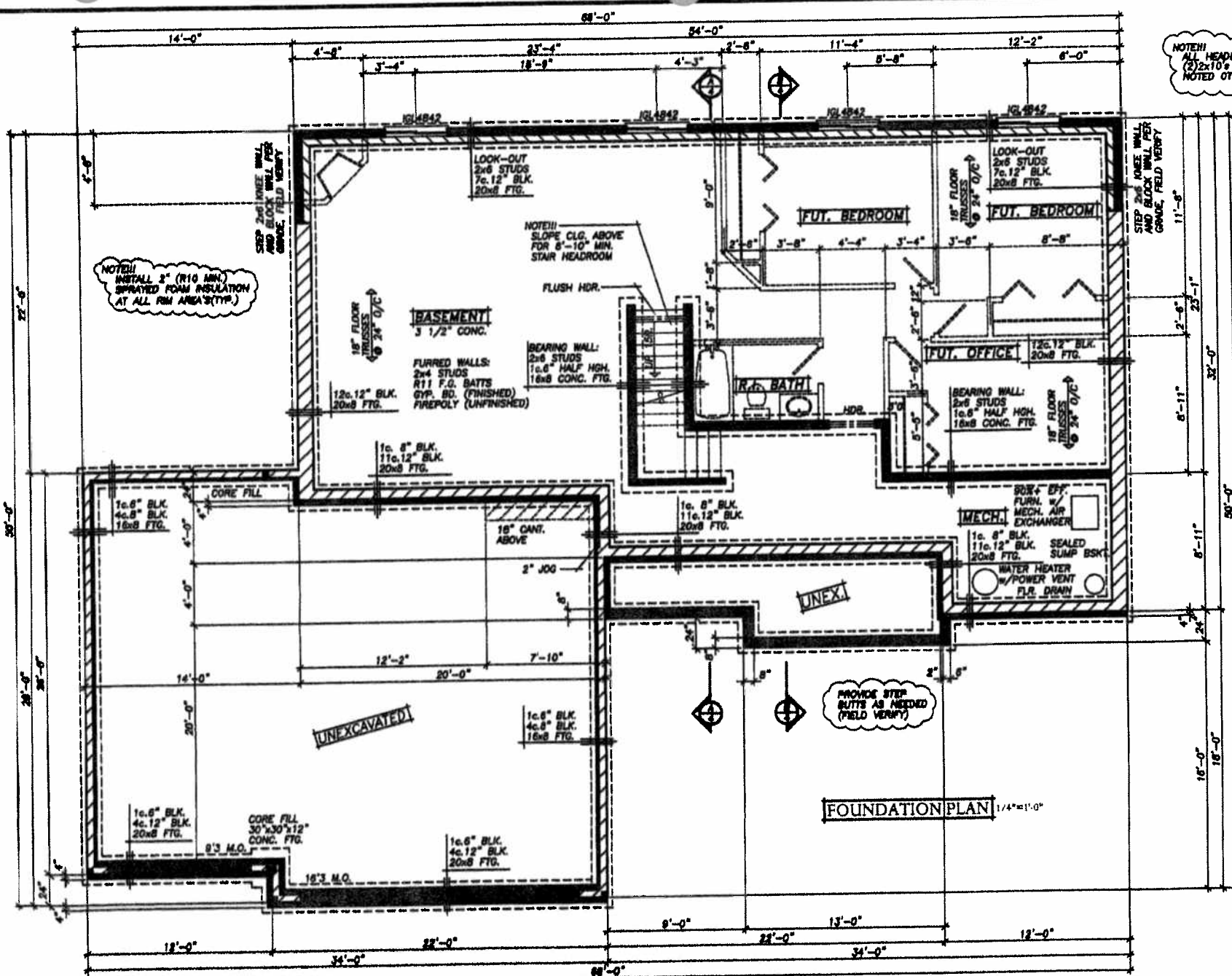

NOTE!!  
ALL HEADERS TO BE  
(2)2x10'S UNLESS  
NOTED OTHERWISE

NOTE!!  
INSTALL 2" (R10 MIN.)  
SPRAYED FOAM INSULATION  
AT ALL RM. AREA'S (TYP.)

NOTE!!  
SLOPE CLG. ABOVE  
FOR 8"-10" MIN.  
STAR HEADROOM

PROVIDE STEP  
BUTTS AS NEEDED  
(FIELD VERIFY)

STEP 2x6 KNEE WALL  
AND BLOCK WALL PER  
GRADE, FIELD VERIFY

ALL HEIGHT CALCULATIONS FOR  
FOUNDATIONS ARE BASED ON THE  
USE OF FULL 8" HIGH BLOCK w/  
3/8" JOINTS. IF MODULAR BLOCK  
IS USED, CONTRACTORS SHOULD  
ADJUST HEIGHTS ACCORDINGLY.

NOTE!!  
MAINTAIN INTEGRITY  
WINDOWS SPEC'D. VERIFY  
R.O.'S w/SUPPLIER

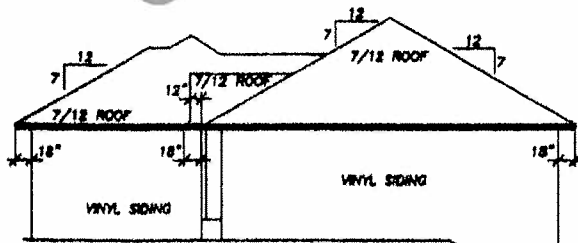

**RIGHT ELEVATION** 1/8"=1'-0"

STEP 2x6 KNEE WALL AND BLOCK WALL PER GRADE, FIELD VERIFY

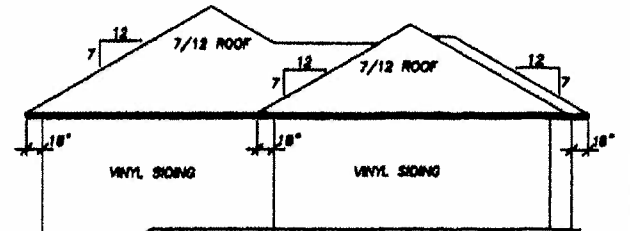

**LEFT ELEVATION** 1/8"=1'-0"

STEP 2x6 KNEE WALL AND BLOCK WALL PER GRADE, FIELD VERIFY

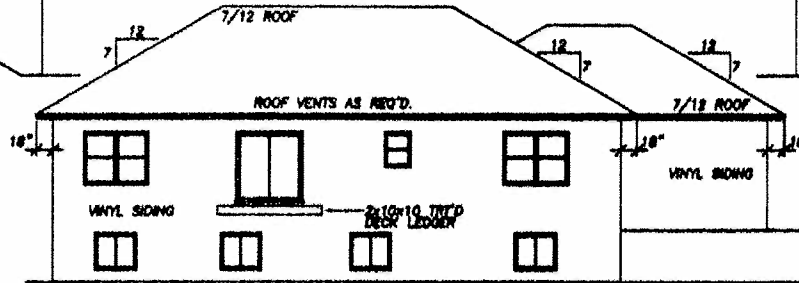

**REAR ELEVATION** 1/4"=1'-0"

NOTE!! ALL 1st FLR. WINDOWS TO BE SET @ 94 1/2" R.O.H. (UNLESS NOTED OTHERWISE)

NOTE!! 8'-1 1/8" PLATE INST. AT FIRST FLR. (TYP.)

NOTE!! INSTALL 2" (R10 MIN.) SPRAYED FOAM INSULATION AT ALL RM AREA'S (TYP.)

NOTE!! ALL 1st FLR. WINDOWS TO BE SET @ 94 1/2" R.O.H. (UNLESS NOTED OTHERWISE)

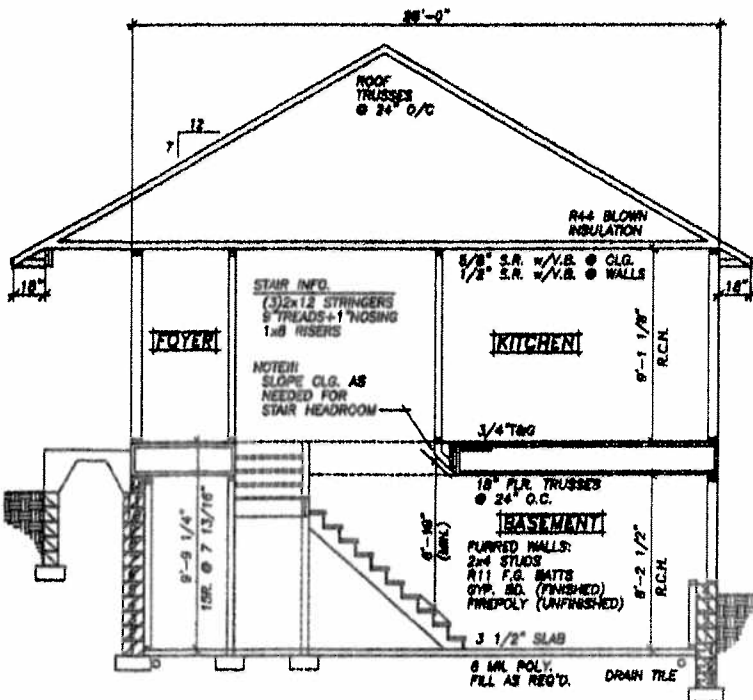

**CROSS SECTION 'A'** 1/4"=1'-0"

ALL HEIGHT CALCULATIONS FOR FOUNDATIONS ARE BASED ON THE USE OF FULL 8" HIGH BLOCK w/ 3/8" JOINTS. IF MODULAR BLOCK IS USED, CONTRACTORS SHOULD ADJUST HEIGHTS ACCORDINGLY.

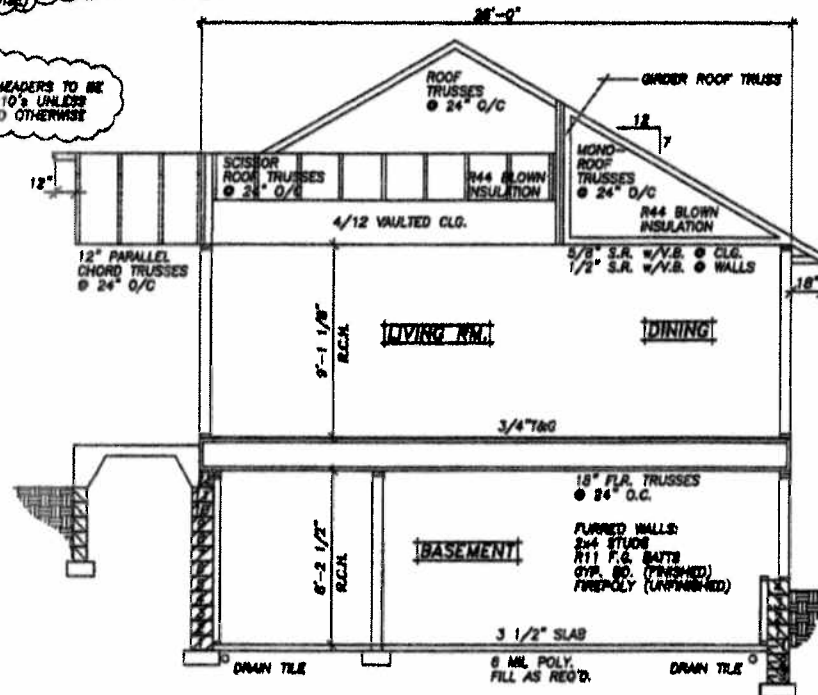

**CROSS SECTION 'B'** 1/4"=1'-0"

NOTE!! MARVIN INTEGRITY WINDOWS SPEC'D. VERIFY R.O.'s w/SUPPLIER

ROOF VENTS AS REQ'D. ASPHALT SHINGLES ICE & WATERSHIELD 15# FELT PAPER OSB SHYTG. AIR CHUTES EA. TRSS. SP.

ALUMINUM FASHION ALUMINUM SOFFITS

VINYL SIDING HOUSE WRAP OSB SHYTG. 2x6 STUDS @ 16" O/C R19 F.G. BATT INSUL. VAPOR BARRIER 1/2" GYP. BD.

SPRAYED INSUL. RM R-10 (MINIMUM)

SIM. TO ABOVE

2x6 TRTD PLATE ANCHOR BOLTS @ 6' O/C (TYP.)

DAMP PROOFING

CONC. FTG.